



## 51 Murrayfield Drive Dubbo NSW

4 2 3

Flooded with natural light & packed full of surprises, this spacious family home exudes class, country style & character. Enjoying an elevated north-facing position in family-friendly Eastridge Estate, the property is close to walking paths & Troy Gully reserve & just a short drive to city amenities.

- 4 spacious bedrooms with built-ins, main with ensuite
- Huge north-facing formal lounge & dining area
- Large timber kitchen with family-sized breakfast bar & dishwasher
- Pantry, walk-in linen, cloak cupboard, hall seat with storage
- Family area overlooking garden & leafy outdoor entertaining

[For full version visit the website](https://www.bobberry.com.au)

**Type** : House  
**Price** : \$ 395,000  
**Land Size** : 800 sqm  
**View** : <https://www.bobberry.com.au/sale/nsw/dubbo-orana/dubbo/residential/house/7374027>



**Bob Berry Real Estate**  
**02 6882 6822**

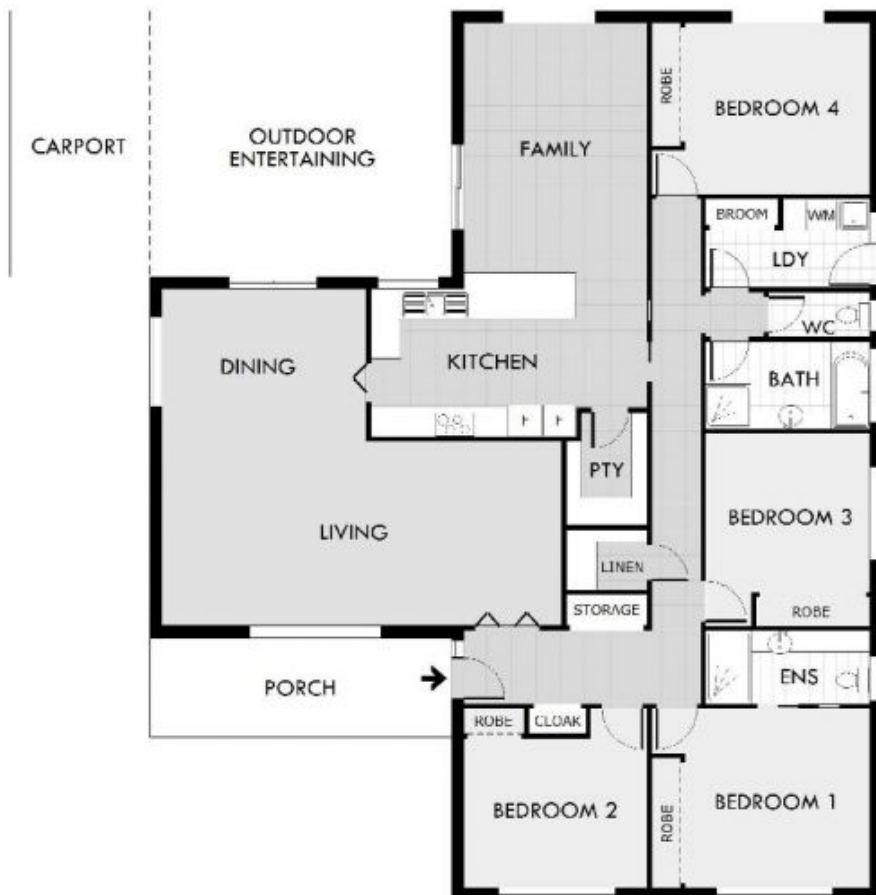
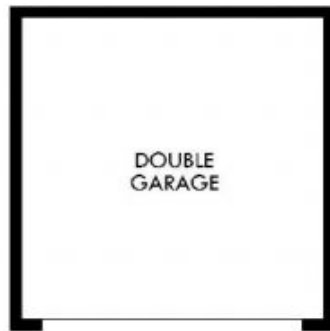

## 51 Murrayfield Drive, Dubbo

NOTE: This drawing is for illustrative purposes, and is indicative only. It is not to scale and all measurements are approximate. Room sizes should be verified independently by potential customer before purchase. Previews Architectural prints provided and while we endeavour to provide as accurate information as possible, Previews takes no responsibility for erroneous information.

© Bob Berry real estate 2017, 56 Bellenger Street Dubbo, NSW 2830 Ph: 6882 6822

